UNITED STATES
DEPARTMENT OF THE INTERIOR
GEOLOGICAL SURVEY

INVERNESS QUADRANGLE
CALIFORNIA—MARIN CO.
7.5 MINUTE SERIES (TOPOGRAPHIC)
SE/4 POINT REYES 15' QUADRANGLE

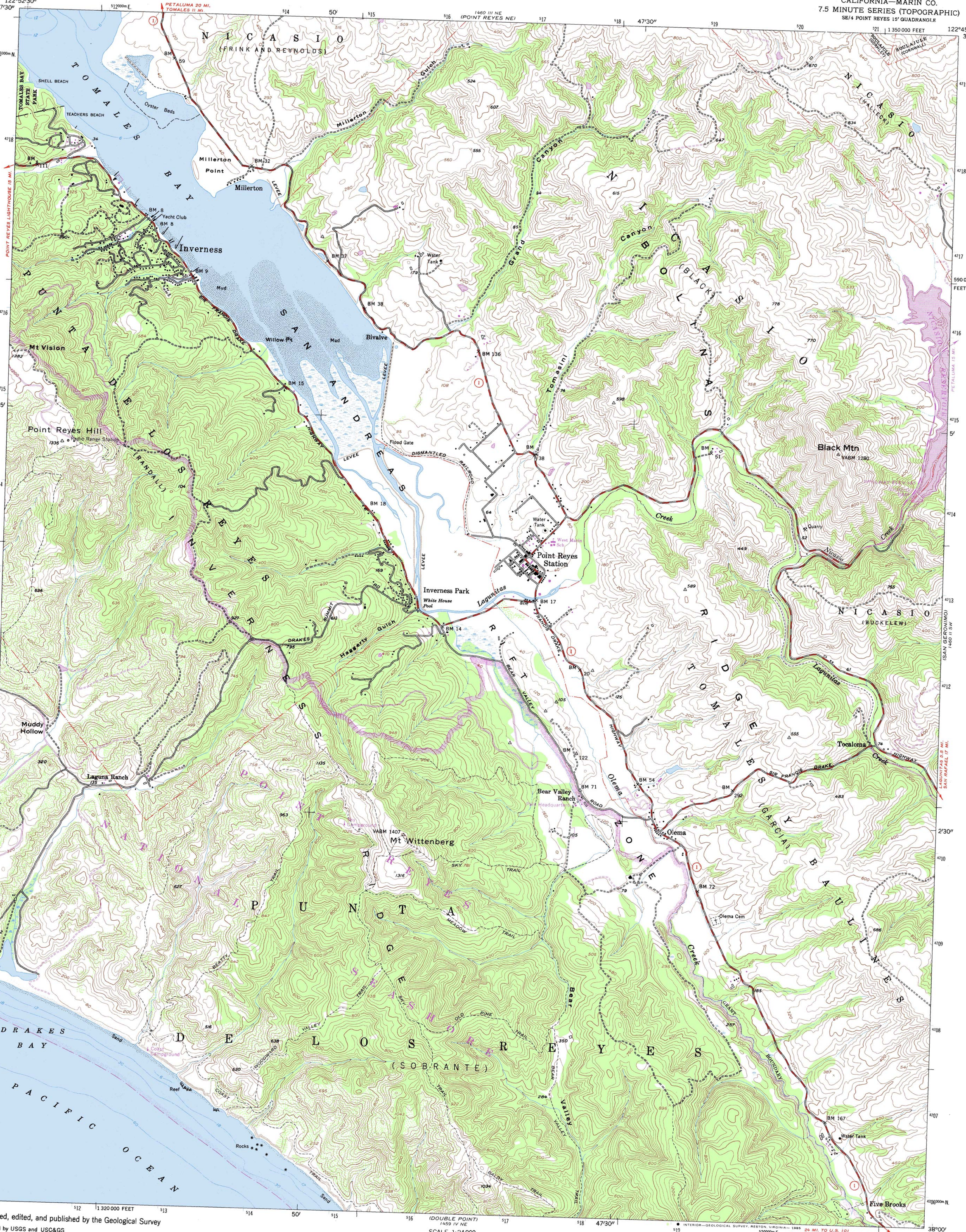

Mapped, edited, and published by the Geological Survey

Control by USGS and USC&GS

Topography from aerial photographs by multiplex methods
Aerial photographs taken 1952. Field check 1954

Hydrography compiled from USC&GS Charts 5599 and 5603

Polyconic projection. 1927 North American datum
10,000-foot grid based on California coordinate system, zone 3

1000-meter Universal Transverse Mercator grid ticks, zone 10, shown in blue

To place on the predicted North American Datum 1983 move the projection lines 16 meters north and 96 meters east as shown by dashed corner ticks

There may be private inholdings within the boundaries of the National or State reservations shown on this map

GN MN 0°07' 2 MILS 17° 302 MILS

UTM GRID AND 1971 MAGNETIC NORTH DECLINATION AT CENTER OF SHEET

SCALE 1:24 000

1 ½ 0 1 MILE

1000 0 1000 2000 3000 4000 5000 6000 7000 FEET

1 .5 0 1 KILOMETER

CONTOUR INTERVAL 40 FEET
NATIONAL GEODETIC VERTICAL DATUM OF 1929
DEPTH CURVES IN FEET—DATUM IS MEAN LOWER LOW WATER
THE RELATIONSHIP BETWEEN THE TWO DATUMS IS VARIABLE
THE AVERAGE RANGE OF TIDE IS APPROXIMATELY 4 FEET

THIS MAP COMPLIES WITH NATIONAL MAP ACCURACY STANDARDS
FOR SALE BY U. S. GEOLOGICAL SURVEY, DENVER, COLORADO 80225, OR RESTON, VIRGINIA 22092
A FOLDER DESCRIBING TOPOGRAPHIC MAPS AND SYMBOLS IS AVAILABLE ON REQUEST

INTERIOR—GEOLOGICAL SURVEY, RESTON, VIRGINIA—1985

ROAD CLASSIFICATION

Medium-duty — Light-duty

Unimproved dirt

State Route

CALIF

QUADRANGLE LOCATION

Map photoinspected 1976
No major culture or drainage changes observed

INVERNESS, CALIF.
SE/4 POINT REYES 15' QUADRANGLE
38122-A7-TF-024
PHOTOINSPECTED 1976
1954
PHOTOREVISED 1971
DMA 1460 III SE—SERIES V895